

STATE	PROJECT	NO.	SHEETS
WA.	BERNARDO ROAD AND NELSON SIDING ROAD	1	4

NELSON SIDING ROAD
 NO. 23030
 M.P. 0.11 TO M.P. 0.43

BERNARDO ROAD
 NO. 21900
 M.P. 0.00 TO M.P. 0.47

KITTITAS COUNTY, WASHINGTON

VICINITY MAP

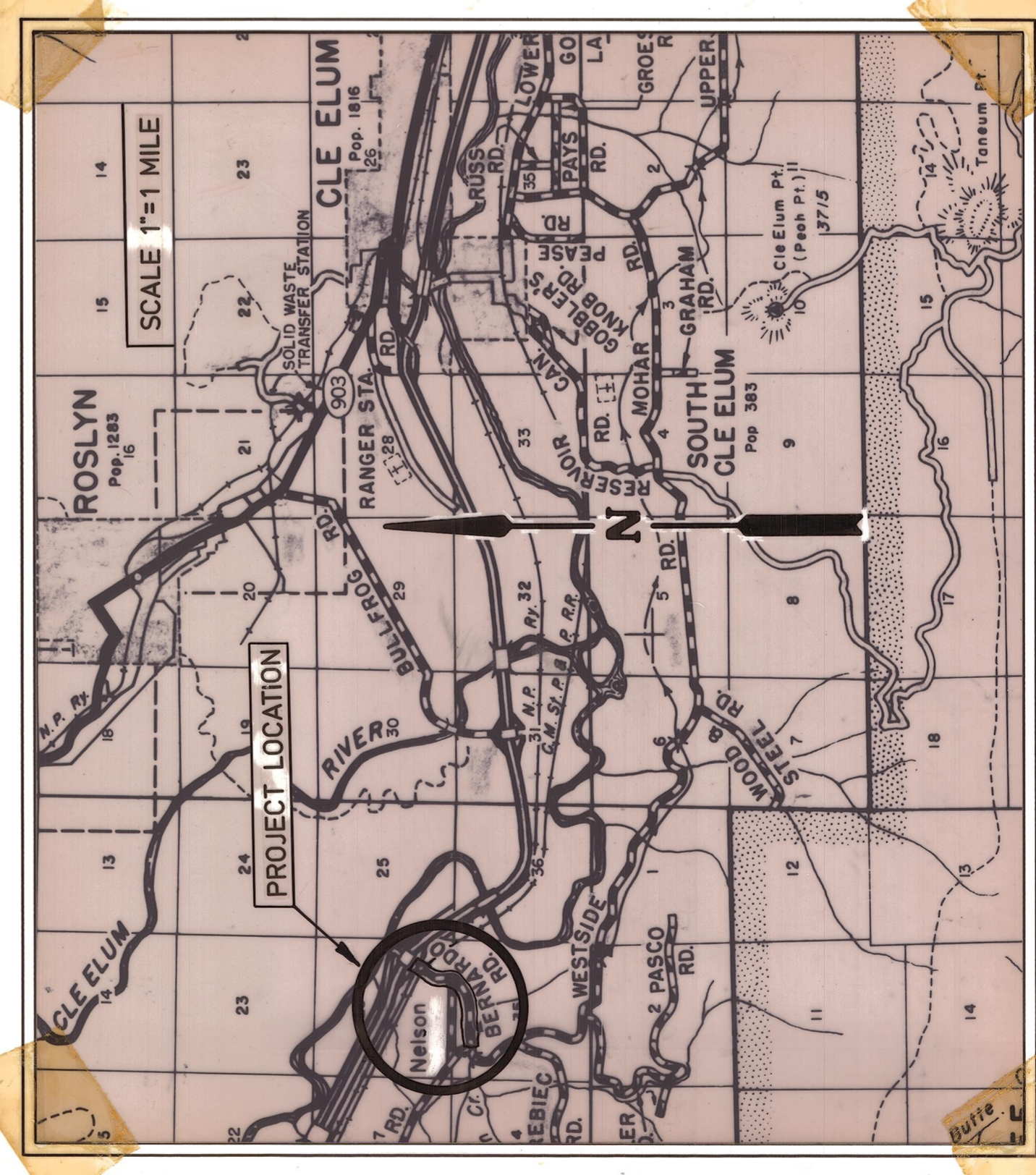

BOARD OF COUNTY COMMISSIONERS

RAY OWENS, CHAIRMAN
 JOHN PERRY
 RICH HOCTOR

DIRECTOR OF PUBLIC WORKS

ROBERT J. SHELTON, P.E., L.S.

DESIGN DATA

Class of Road	Minor Collector
Terrain	Rolling
Existing ADT	275
Estimated ADT	400
Design Year	2010
Design Speed	35 M.P.H.
Max. Grade	7%
Max. Curve	10°59'55"
Roadway Width	28'

Ray Owens
 Chairman, Board of Kittitas
 County Commissioners

Robert J. Shelton
 Director, Kittitas County Department
 of Public Works

DEPARTMENT OF PUBLIC WORKS
KITTITAS COUNTY
 ELLENSBURG, WASHINGTON

BERNARDO ROAD AND
 NELSON SIDING ROAD

SCALE: NO SCALE CRP 71-87
 DRAWN BY: J.N. SHEET 1 OF 4

APPROVED: 10-30-90 *Robert J. Shelton*
 DIRECTOR OF PUBLIC WORKS

STATE	PROJECT	SHEET	TOTAL
VA.	NELSON SIDING ROAD AND BERNARDO ROAD PROJECT	2	4

Sec. 26 T.20N., R.14E., W.M.
(SE 1/4)

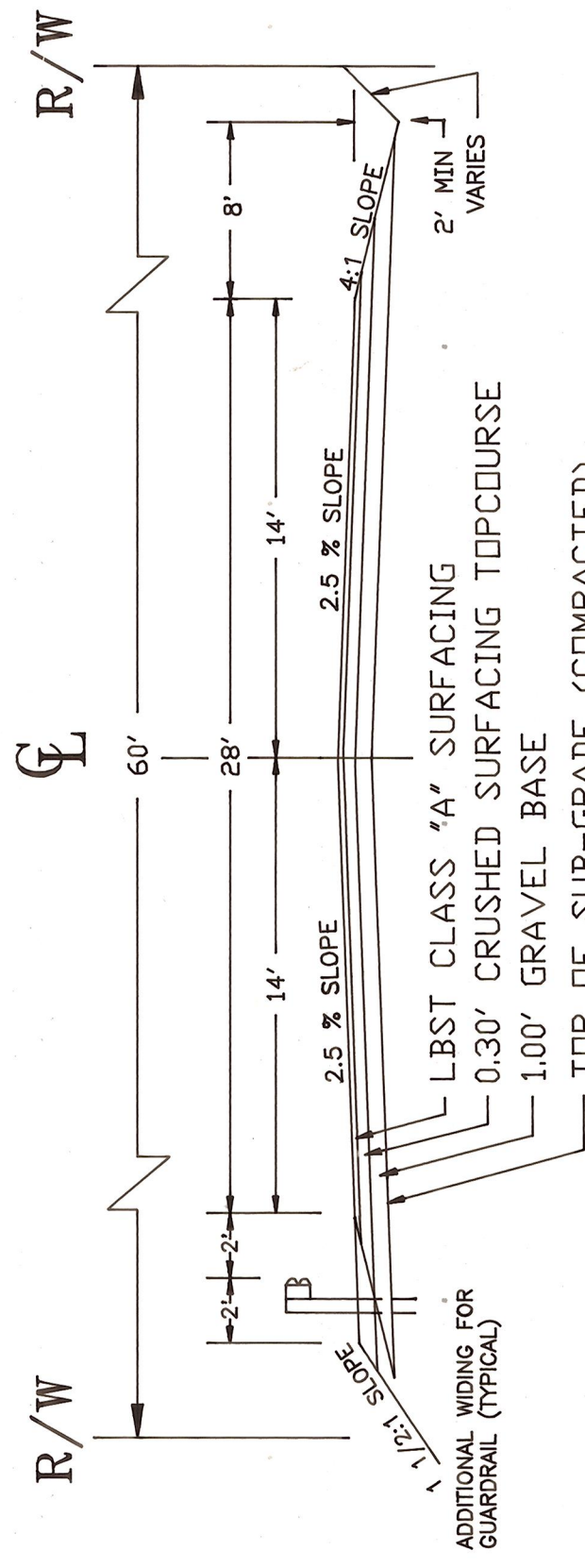

TYPICAL ROADWAY SECTION
(NO SCALE)

②
A = 40'10"10' Lt.
R = 716.20
L = 502.12
T = 261.87
P.I. STA. 9+17.93

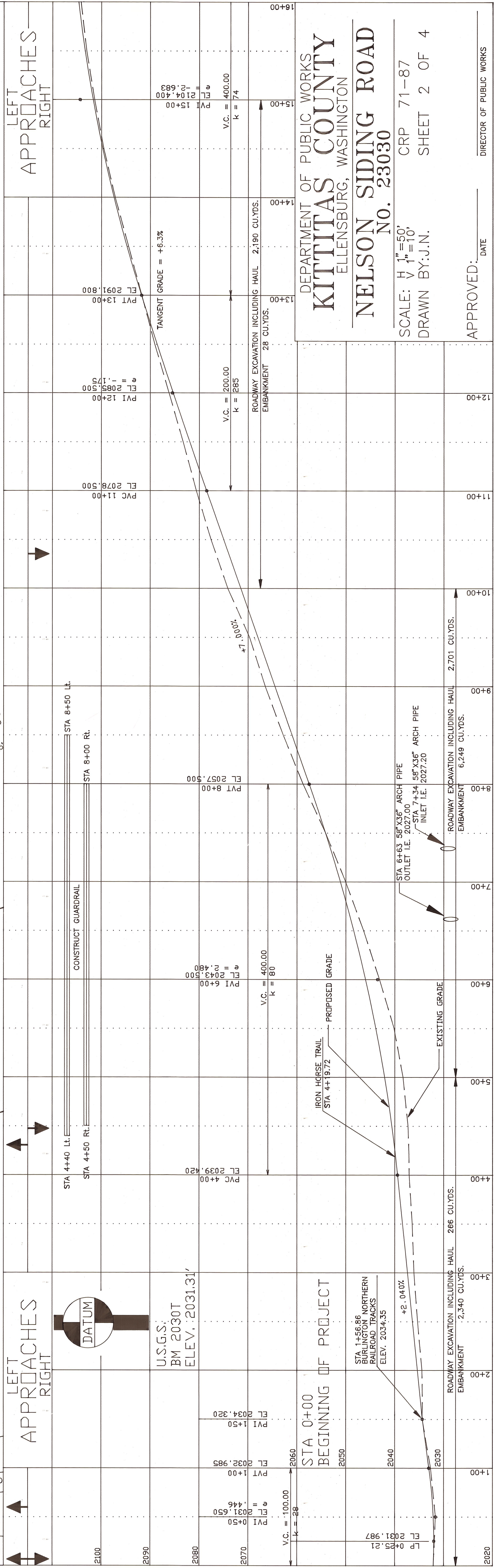
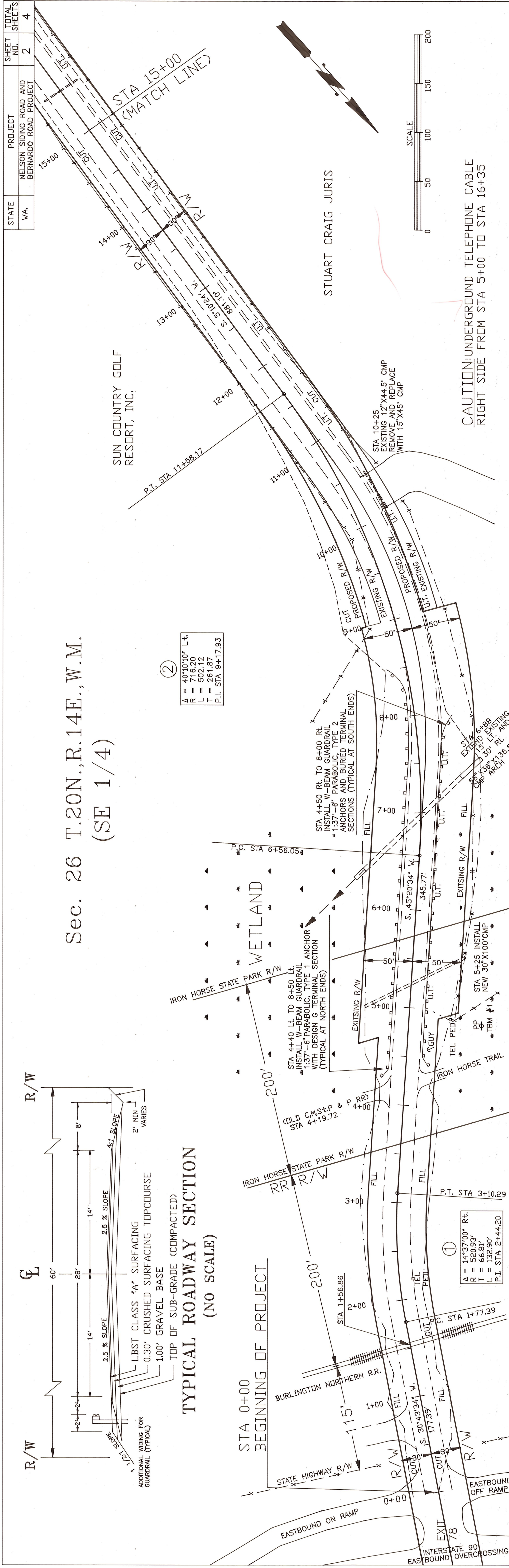

DEPARTMENT OF PUBLIC WORKS
KITTITAS COUNTY
ELLENSBURG, WASHINGTON
NELSON SIDING ROAD
No. 23030

SCALE: H 1"=50'
V 1"=10'
DRAWN BY: J.N.
CRP 71-87
SHEET 2 OF 4

APPROVED: _____ DATE _____
DIRECTOR OF PUBLIC WORKS