

T. 17 N. R. 19 E., W.M.
SEC. 33 & 34

BEGINNING OF PROJECT
STA 0+00

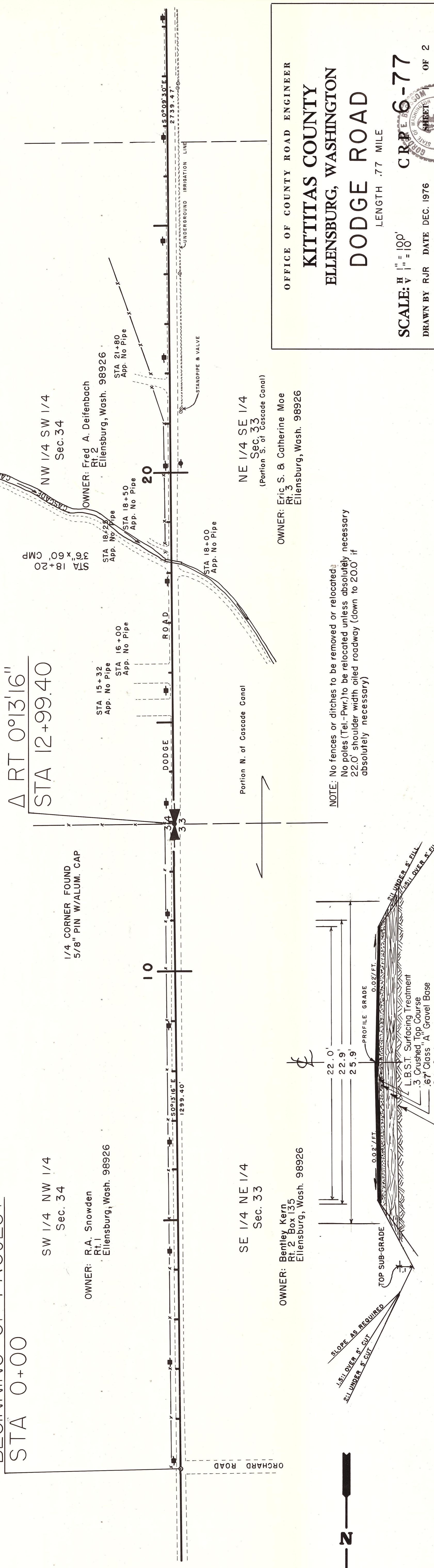

$\Delta RT 0^{\circ}13'16''$
STA 12+99.40

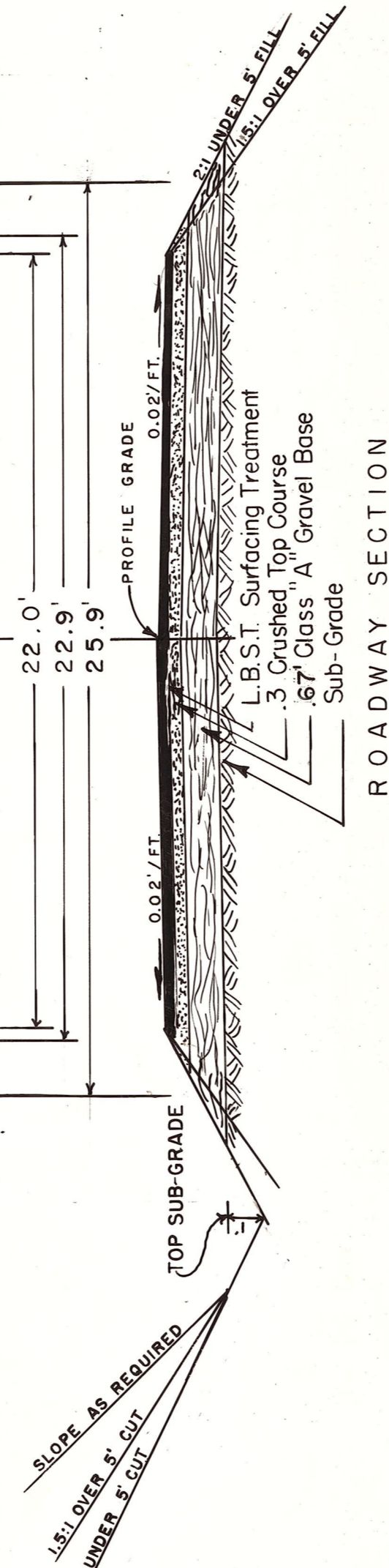

NOTE: No fences or ditches to be removed or relocated.
No poles (Tel.-Pwr.) to be relocated unless absolutely necessary
22.0' shoulder with oiled roadway (down to 200' if absolutely necessary)

OFFICE OF COUNTY ROAD ENGINEER
KITTITAS COUNTY
ELLENSBURG, WASHINGTON
DODGE ROAD
LENGTH .77 MILE
SCALE: H 1" = 100'
V 1" = 10'
DRAWN BY RJR DATE DEC. 1976
APPROVED: 1-5-77 DATE

REVISION	DATE	BY
1		
2		

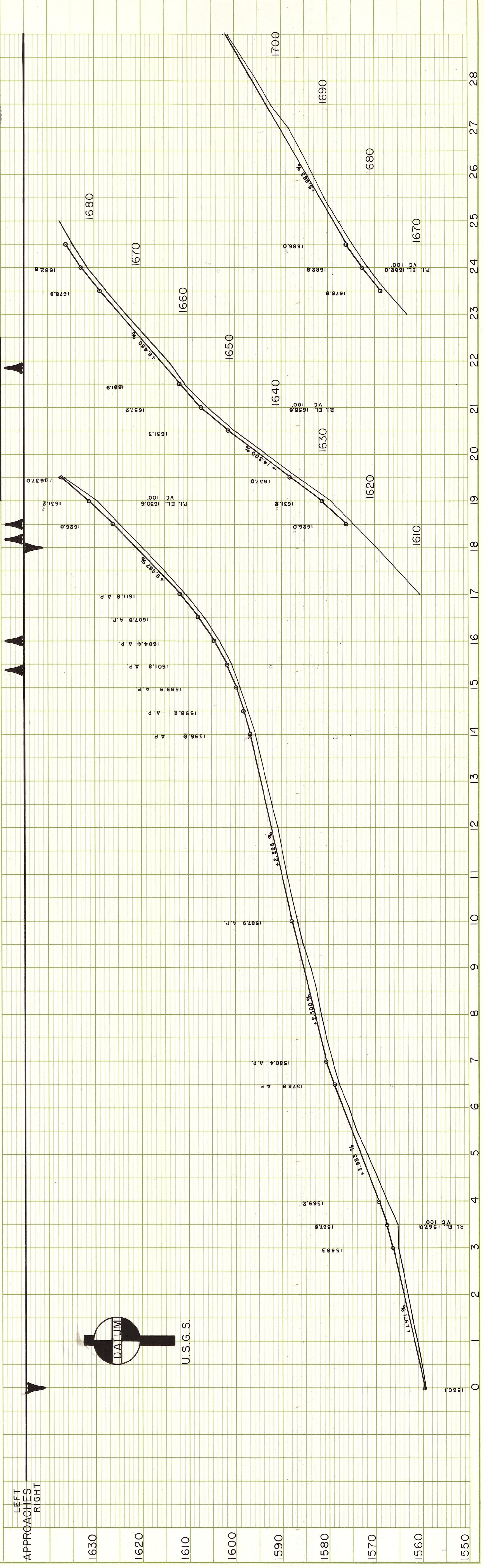

U.S.G.S.

PLAN

NO.	DATE	BY

PROFILE

NO.	DATE	BY

T. 17 N. R. 19 E., W.M.

SEC. 33 & 34

SW 1/4 SW 1/4
Sec. 34

OWNER: Fred A. Deifenbach
Rt. 2
Ellensburg, Wash. 98926

SE 1/4 SE 1/4
Sec. 33

OWNER: Eric S. & Catherine Moe
Rt. 3
Ellensburg, Wash. 98926

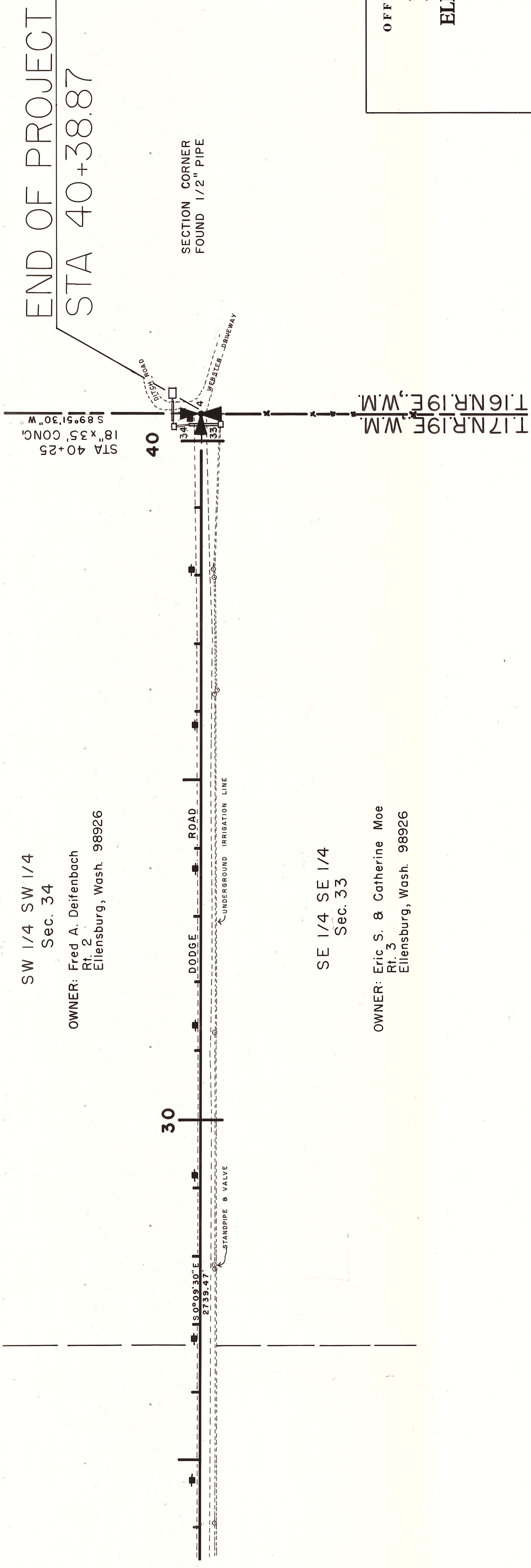

STA 40+25
18' x 35" CONC.
5.89' x 51' x 30" W.

SECTION CORNER
FOUND 1/2" PIPE

T. 17 N. R. 19 E., W.M.
T. 16 N. R. 19 E., W.M.

OFFICE OF COUNTY ROAD ENGINEER
KITITAS COUNTY
ELLENSBURG, WASHINGTON
DODGE ROAD
LENGTH .77 MILE

SCALE: H 1" = 100'
V 1" = 10'

DRAWN BY RJR DATE DEC. 1976

APPROVED: 1-5-77 DATE

CRP 6-77

SHEET 2 OF 2

DATE

DATE

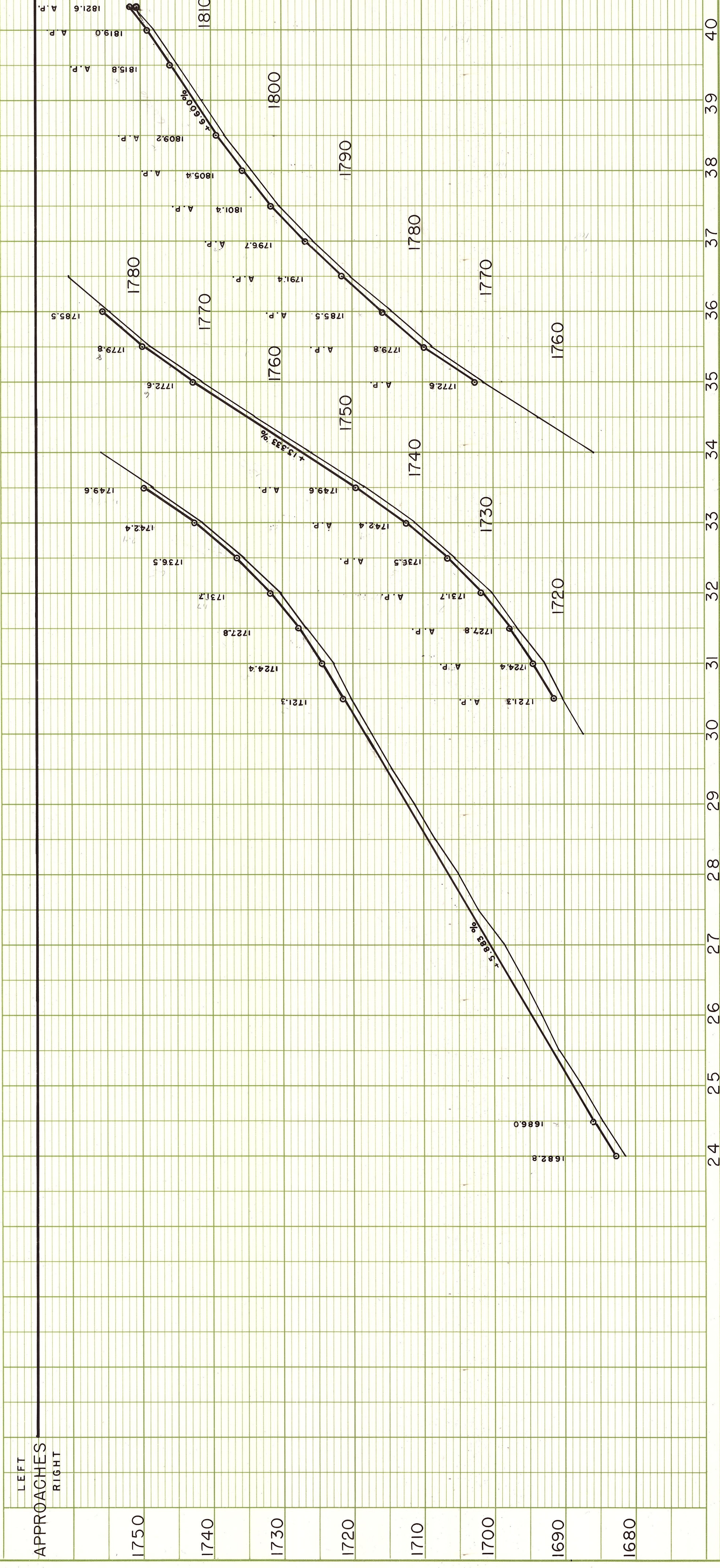
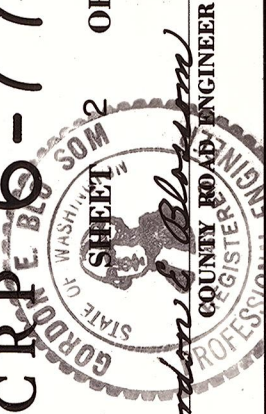

PLAN	
NO.	
DATE	

PROFILE	
NO.	
DATE	