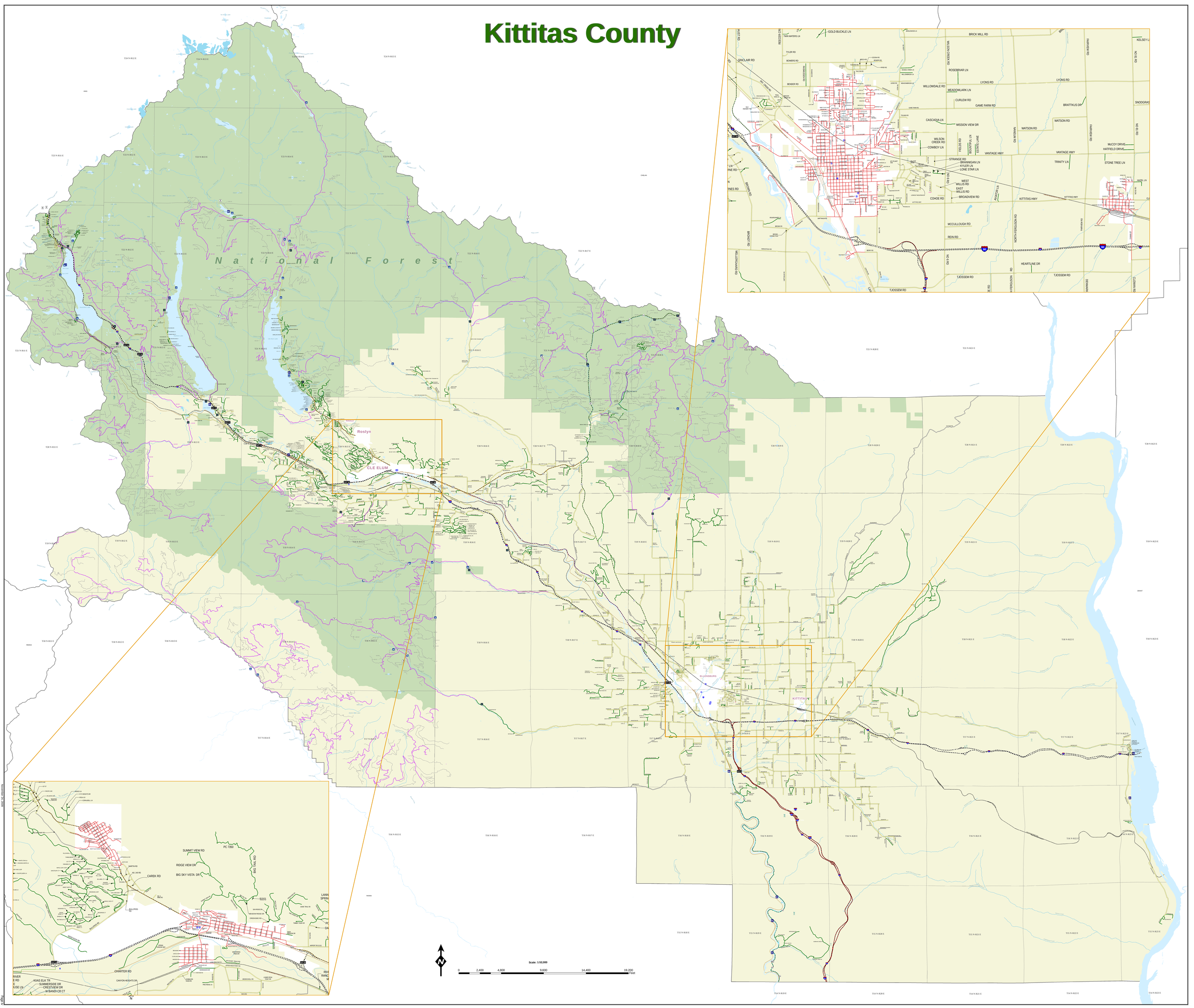# Kittitas County